

NOTES:
 1. 515 SQ. FT.
 6/12 ROOF PITCH
 W/ 12" RAFTERS
 9" CEILING THROUGH-OUT
 WHOLE HOUSE

COPYRIGHT 2003
 DYNAMIC HOMES, LLC
 ALL RIGHTS RESERVED

NOTE:
 REPRODUCTIONS
 OF PLANS MAY
 OR PLAN NOT BE
 USED FOR
 DO NOT SCALE
 FROM PLANS

NO.	DESCRIPTION	DATE
51	MISC. (R/S)	10-08-10
4	MISC. (L/S)	10-06-10
3	MISC. (R/S)	10-01-10
2	MISC. (D/LA)	09-24-10
1	MISC. (D/LA)	09-24-10

PROJECT TITLE:
**KELLY BUILDING
 SYSTEMS**
 HOMEOWNER:
 MODEL HOME
 Q6964

HOUSE NO.
 W18644

PROJECT NO.
 3RM2898

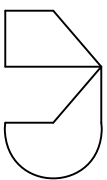

DYNAMIC HOMES LLC
 528 ROCKSWELL P.O. BOX 1137
 BENTON LAKE, MINNESOTA
 55926 (612) 974-5211

PLANT DATE:

SHEET TITLE:
 FRONT & RIGHT SIDE
 ELEVATIONS

DRAWN BY
 TJS DATE
 09-22-10

CHECKED BY
 DATE

SHEET OF

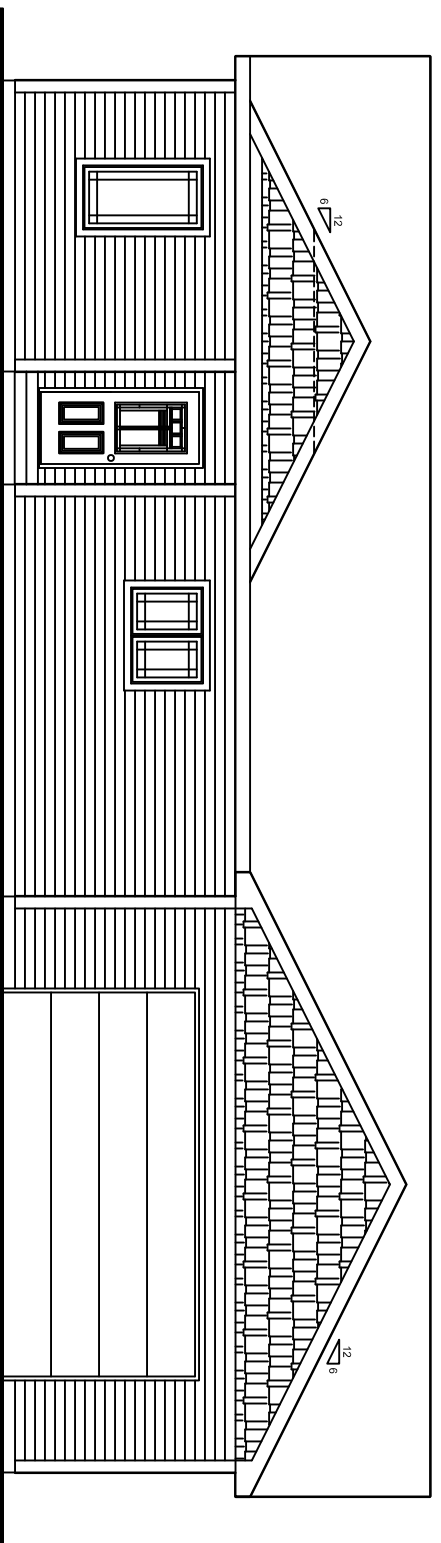

1/4"=1'-0"
FRONT ELEVATION